



3 - 4 Beds

2.5 - 3 Baths

2,770 - 2,953 Sq Ft

COMMUNITY CONTACT

1455 MOCKSVILLE HWY
STATESVILLE, NC 28625

NONE

NONE

The Davidson Plan is a 3 bedroom, 2 1/2 bath home with the Master Bedroom downstairs and the option for an In-Law Suite downstairs as well. Upstairs there are 2 bedrooms with a Jack and Jill bath and a large loft area. The Davidson has a large kitchen area with Breakfast room, large pantry and large island all open to a spacious Family Room with a gas fireplace.

Available Elevations



OTHER OPTIONS

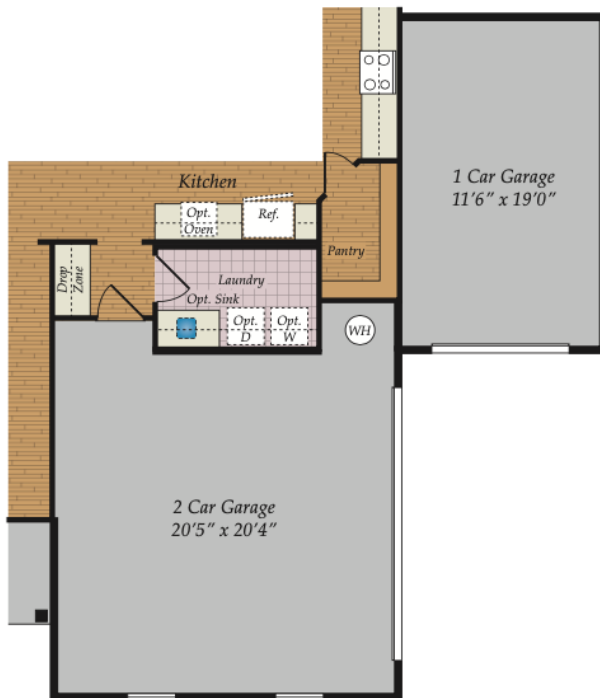

OPT. 3RD GARAGE



OPT. SIDE LOAD GARAGE

FIRST FLOOR

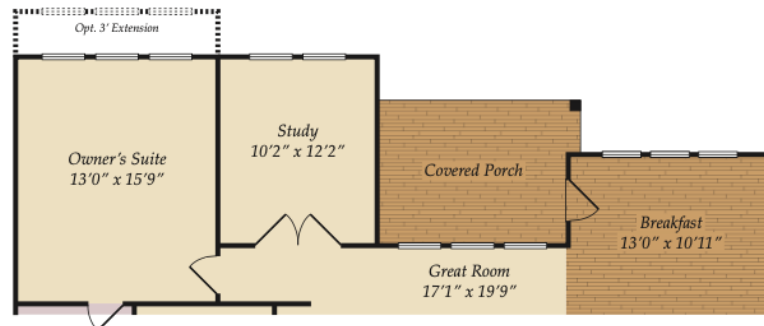

OPT. STUDY AT OWNER'S SUITE

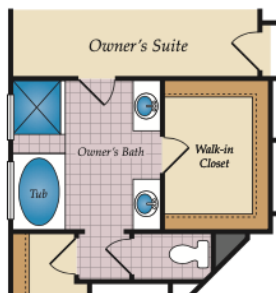

OPT. OWNER'S BATH UPGRADE



OPT. BEDROOM 4
W/ POWDER ROOM



SECOND FLOOR

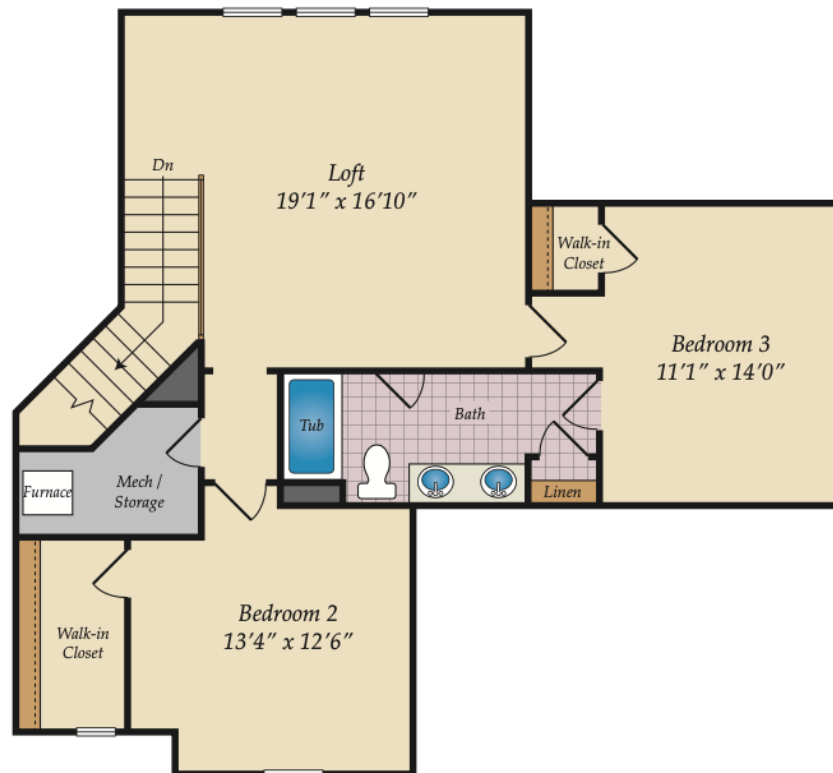

FIRST FLOOR

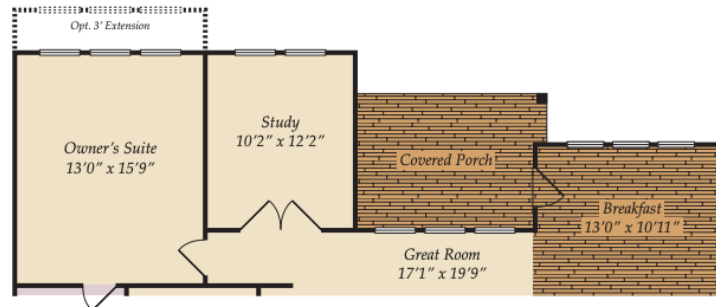

OPT. STUDY AT OWNER'S SUITE

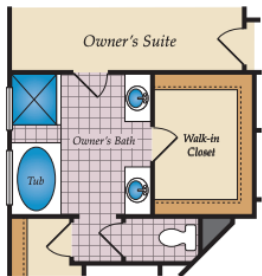

OPT. OWNER'S BATH UPGRADE



OPT. BEDROOM 4
W/ POWDER ROOM



FIRST FLOOR

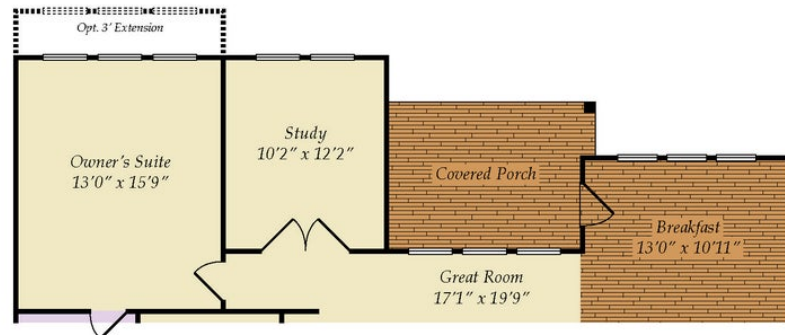

OPT. STUDY AT OWNER'S SUITE

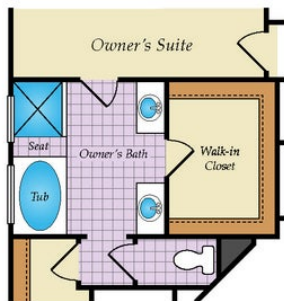

OPT. OWNER'S BATH UPGRADE



OPT. BEDROOM 4
W/ POWDER ROOM



OTHER OPTIONS

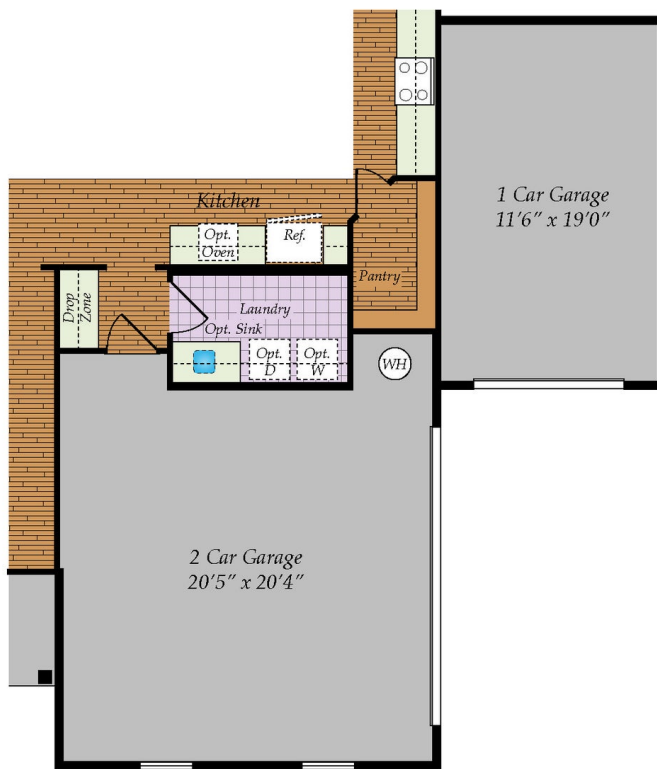

OPT. 3RD GARAGE

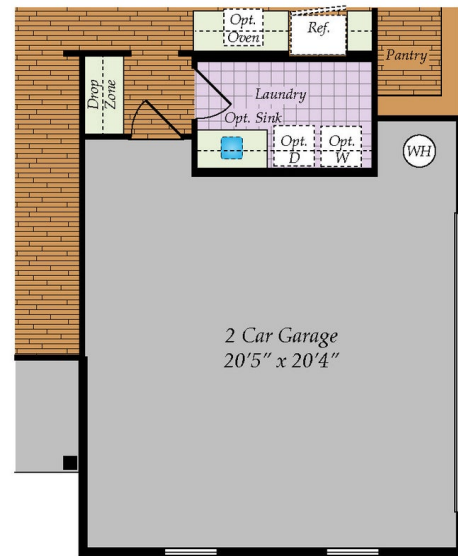

OPT. SIDE LOAD GARAGE

SECOND FLOOR

