



**3 - 4 Beds**

**2.5 - 3 Baths**

**2,770 - 2,953 Sq Ft**

**COMMUNITY CONTACT**

1376 PERTH ROAD  
MOORESVILLE, NC 28117  
NONE  
NONE

The Davidson Plan is a 3 bedroom, 2 1/2 bath home with the Primary Bedroom downstairs and the option for an In-Law Suite downstairs as well. Upstairs there are 2 bedrooms with a Jack and Jill bath and a large loft area. The Davidson has a large kitchen area with Breakfast room, large pantry and large island all open to a spacious Family Room with a gas fireplace.

## Available Elevations



## OTHER OPTIONS

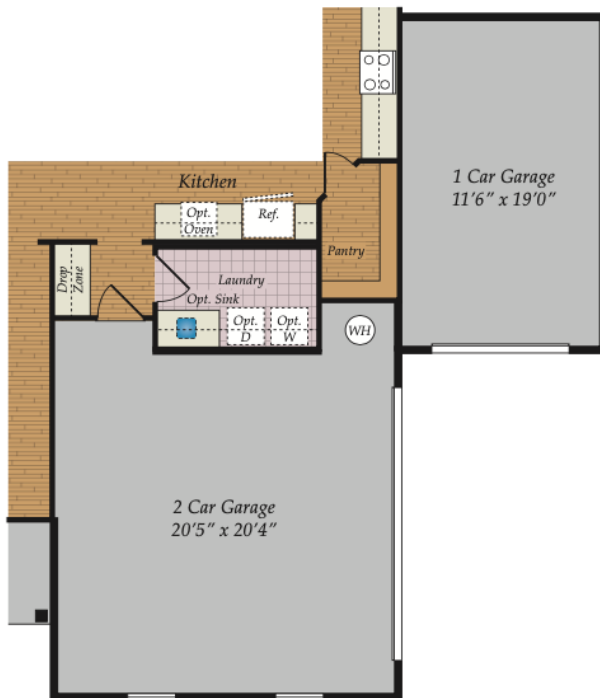

OPT. 3RD GARAGE



OPT. SIDE LOAD GARAGE

# FIRST FLOOR

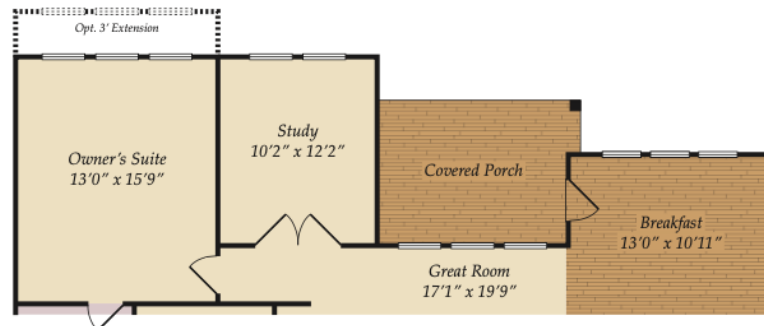

OPT. STUDY AT OWNER'S SUITE

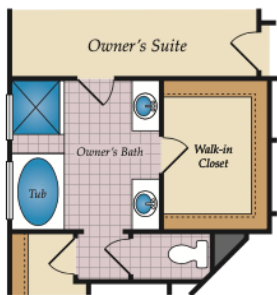

OPT. OWNER'S BATH UPGRADE



OPT. BEDROOM 4  
W/ POWDER ROOM



## SECOND FLOOR



## FIRST FLOOR

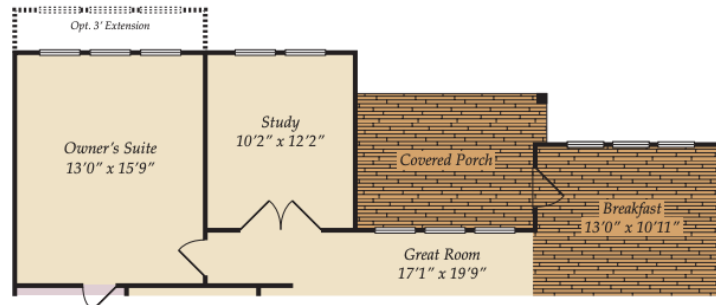

### OPT. STUDY AT OWNER'S SUITE

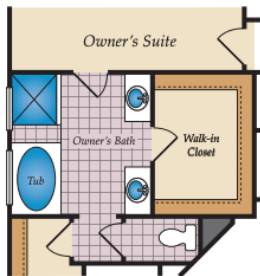

### OPT. OWNER'S BATH UPGRADE

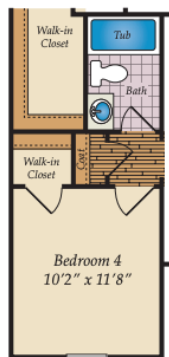

OPT. BEDROOM 4  
W/ POWDER ROOM





# FIRST FLOOR

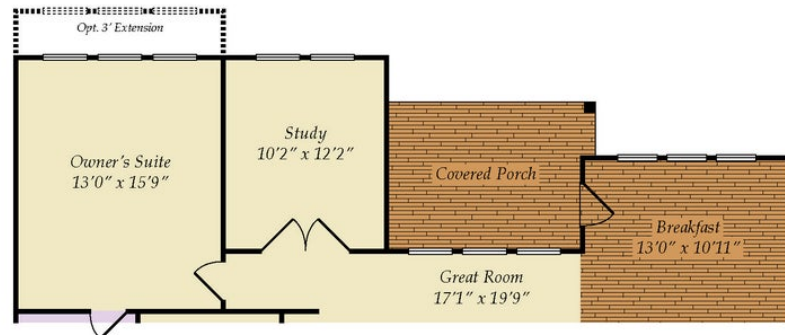

OPT. STUDY AT OWNER'S SUITE

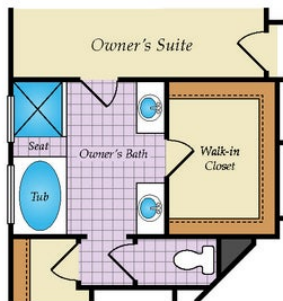

OPT. OWNER'S BATH UPGRADE



OPT. BEDROOM 4  
W/ POWDER ROOM



## OTHER OPTIONS

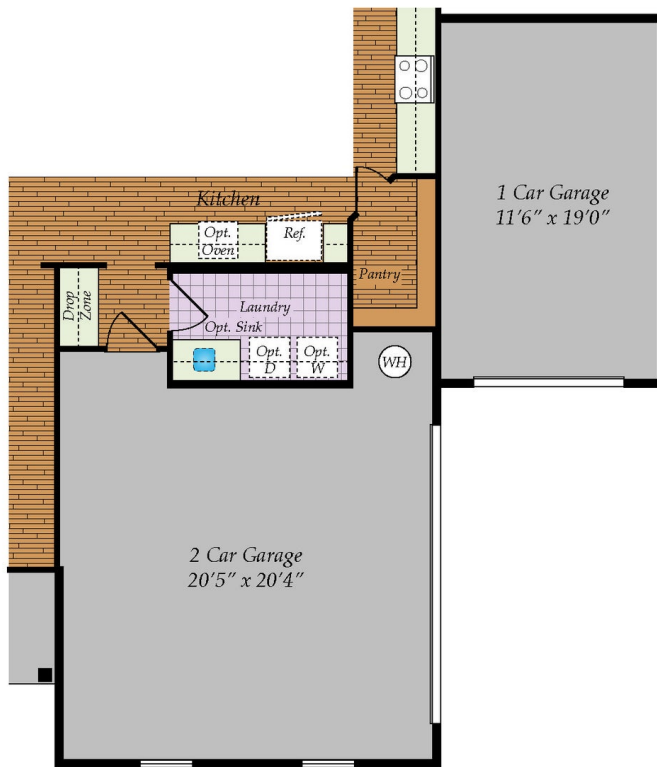

OPT. 3RD GARAGE

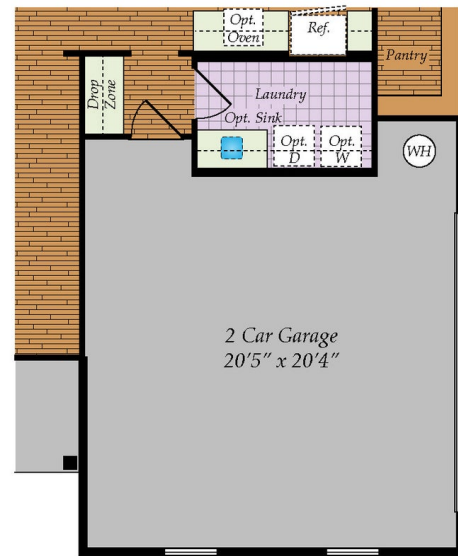

OPT. SIDE LOAD GARAGE

## SECOND FLOOR

