



4 - 6 Beds

2.5 - 4 Baths

3,328 - 5,600 Sq Ft

The Lexington has it all. Home has spacious dining room and home office on either side of stunning 2 story foyer with a 2 landing staircase. First floor owners suite with amazing spa bath. This home boasts our largest closet at approximately 148 square feet. Wonderful open floor plan- size great for entertaining. Kitchen open to family room and breakfast. Wonderful walk in pantry. It has 3 more bedrooms up and an expansive bonus room. Home has opportunity to add amazing outdoor living space and a large walk in attic.

Available Elevations



FIRST FLOOR

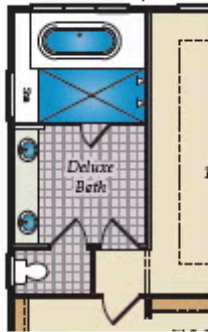

OPT. DELUXE BATH

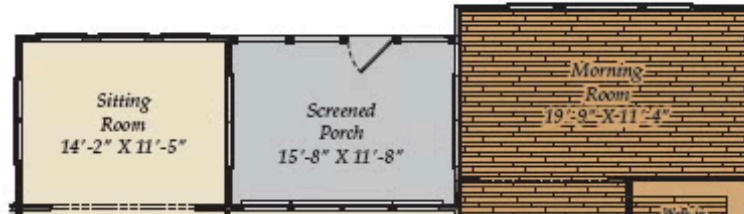

OPT. SITTING ROOM, SCREENED PORCH AND MORNING ROOM



OPT. PRIMARY
CARIBBEAN BATH

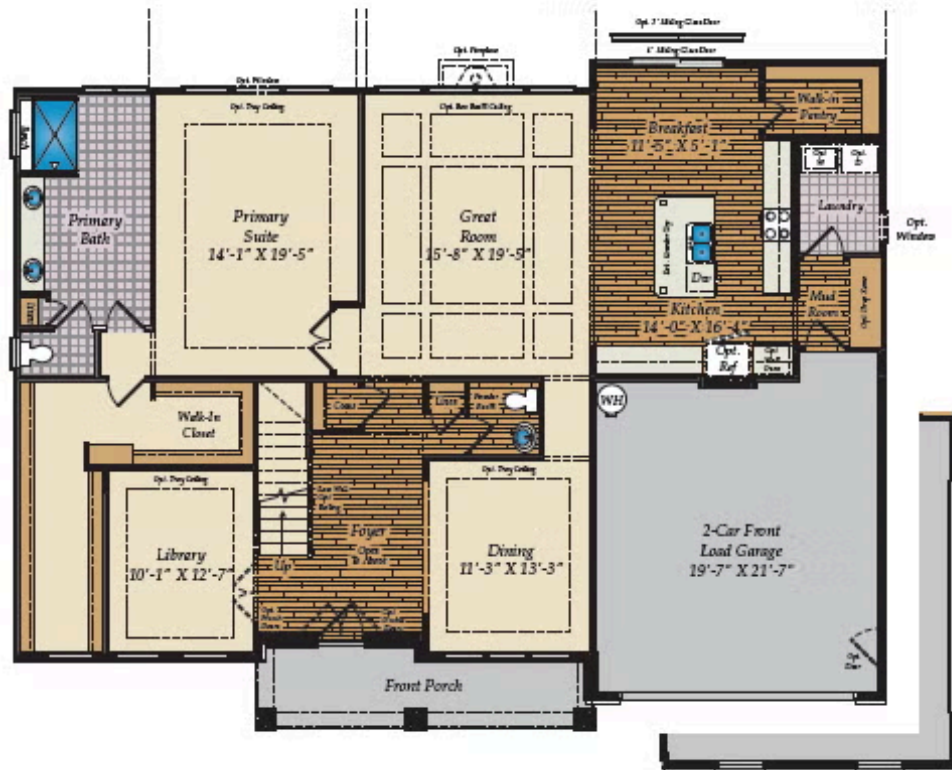

OPT. 2-CAR SIDE LOAD GARAGE



OPT. DECK



OPT. BUTLER'S PANTRY



OPT. STAIRS TO
OPTIONAL BASEMENT

SECOND FLOOR & OTHER OPTIONS

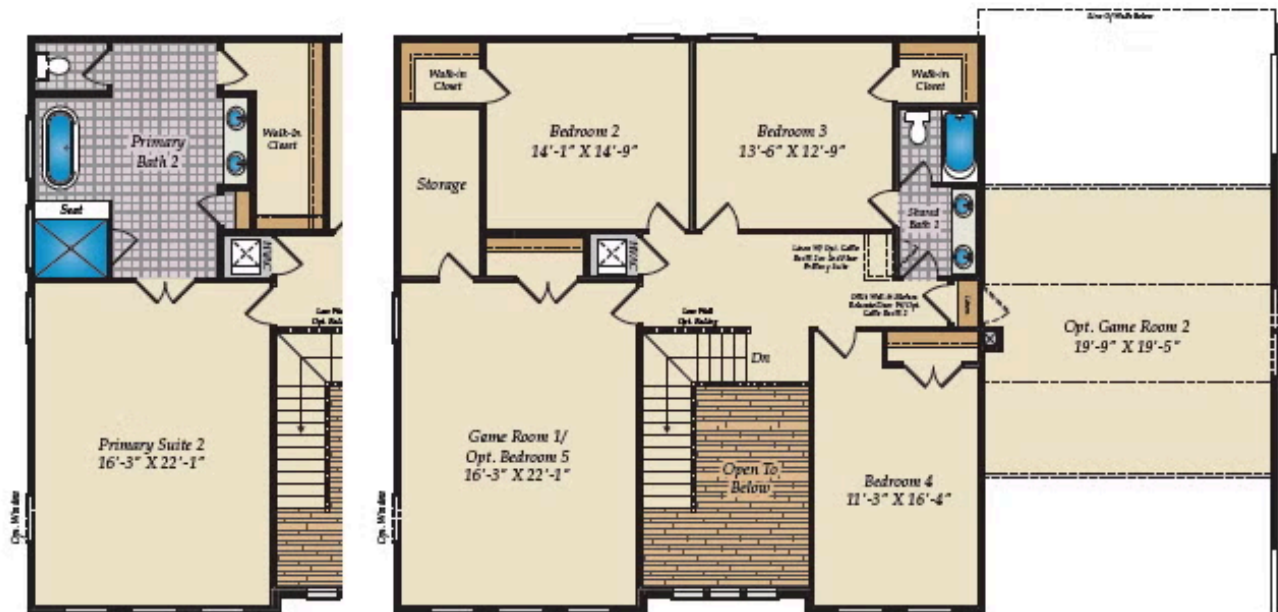

OPT. PRIMARY SUITE 2

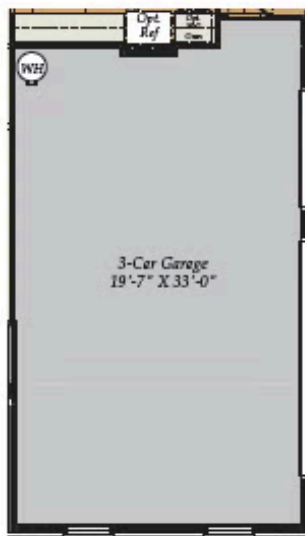

OPT. 3-CAR GARAGE

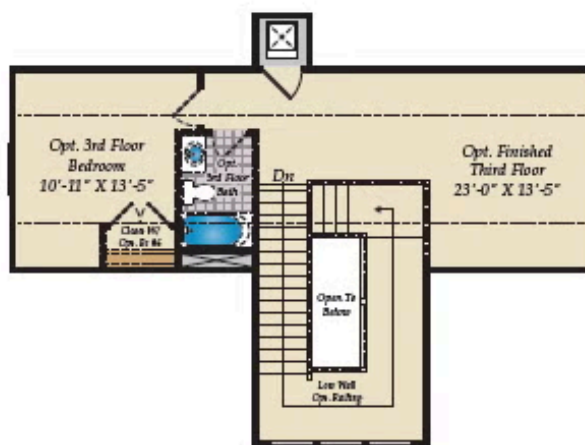

OPT. FINISHED THIRD FLOOR



OPT. SHARED BATH 2

OPT. BASEMENT



OPT. RECREATION ROOM EXTENSION
W/ SITTING ROOM ABOVE

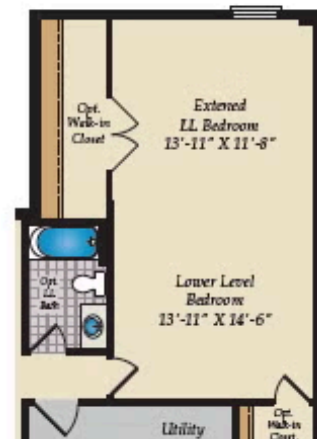

OPT. BONUS ROOM EXTENSION
W/ MORNING ROOM ABOVE

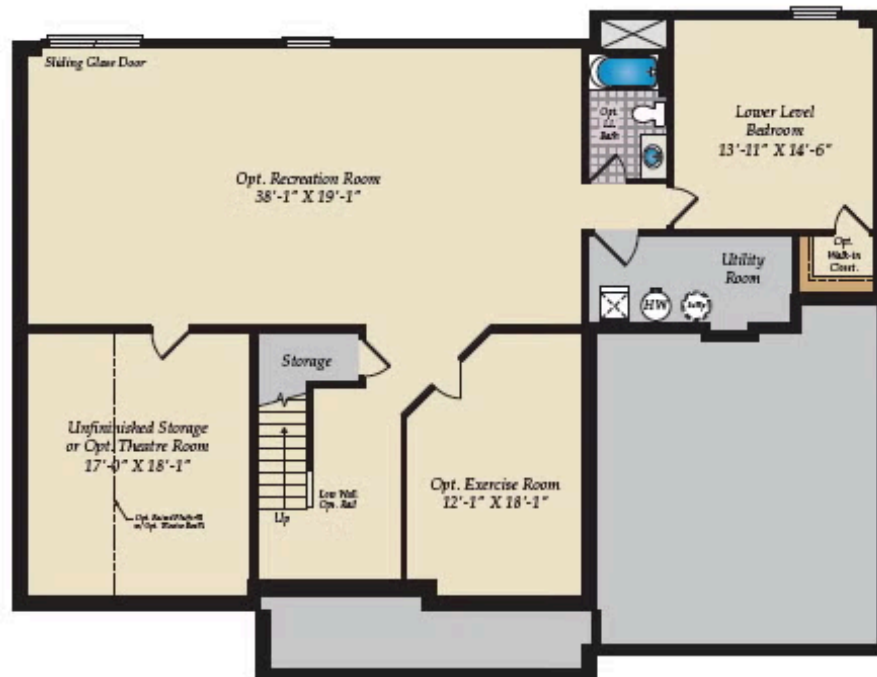

OPT. FINISHED BASEMENT