



**4 Beds**

**2.5 - 5 Baths**

**2,266 - 2,702 Sq Ft**

The Hamilton plan offers an open concept floor plan with plenty of space for your family. The ground level features a two-car garage, a separate entrance with a foyer, an optional rec room and full bath. Walk up to the main level which offers a great room with fireplace open to the kitchen and dining room. Also on the main level is a bedroom, a powder room that can be converted to a full bath, and an owner's choice room that can be used as an office, den or hobby room. The second floor features a large owner's suite with ensuite bath and large walk-in closet, two additional bedrooms, a hall bath and a convenient laundry room. Choose from a variety of options and upgrades to make this home fit your style!

## Available Elevations



## BASEMENT

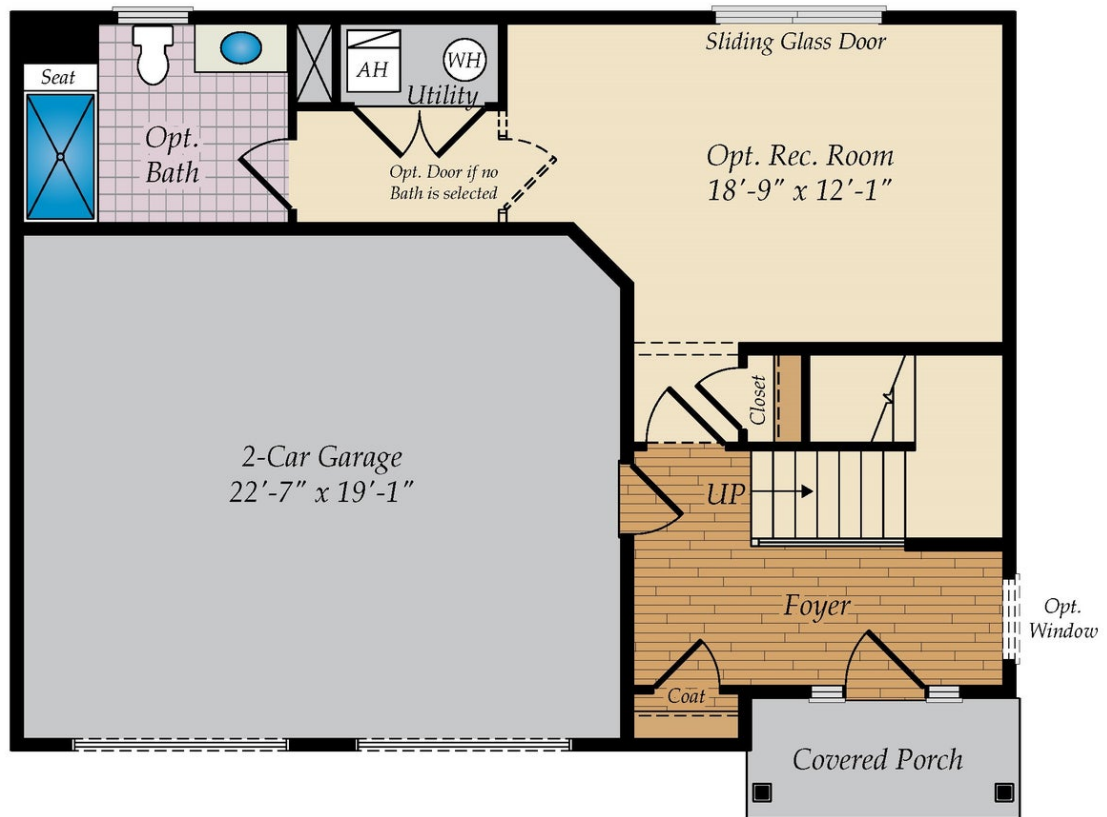

## FIRST FLOOR

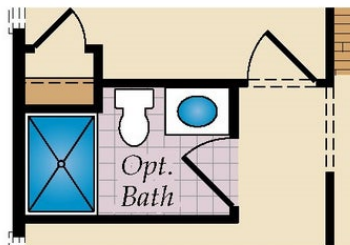
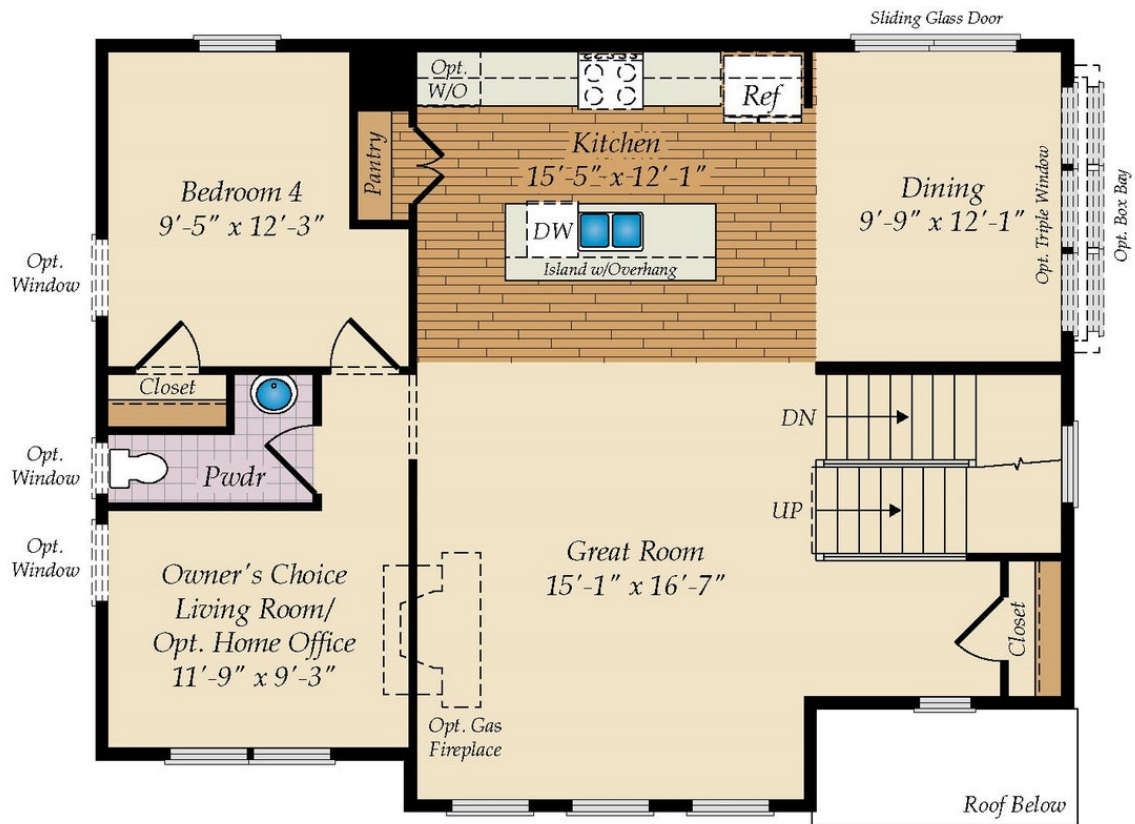

OPT. FULL BATH

## SECOND FLOOR

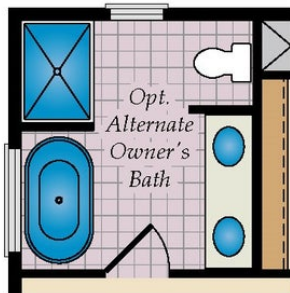

OPT. ALTERNATE OWNER'S BATH

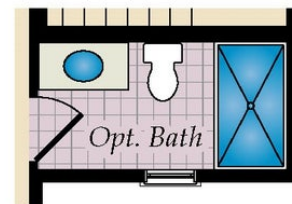

OPT. BATH ILO NOOK

